

A liquid formulation comprises a) one or more compounds of the formula (I)

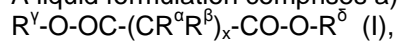

in which  $R^{\alpha}$  and  $R^{\beta}$  are identical or different and are H, an unsubstituted or substituted  $C_1$ - $C_{20}$ -hydrocarbon radical, or a group  $(CR'R'')_y-CO-OR'''$ , in which  $R'$  and  $R''$  are identical or different and are H or an unsubstituted or substituted  $C_1$ - $C_{20}$ -hydrocarbon radical,  $y$  is an integer from 0 to 10 and  $R'''$  is an unsubstituted or substituted  $C_1$ - $C_{20}$ -hydrocarbon radical,  $R^{\gamma}$  and  $R^{\delta}$  are identical or different and are an unsubstituted or substituted  $C_1$ - $C_{20}$ -hydrocarbon radical and  $x$  is an integer from 0 to 20, and b) one or more sulfonylureas and/or salts thereof. The components a) and b) are taken in mass ratio of (0.01-100) : 1.