

The present invention provides: a plant disease control composition having an exceptional plant disease control effect, said composition containing the compound represented by formula (1), the compound represented by formula (2), and a compound represented by formula (3) (where a combination of R^1 , R^2 , R^3 and R^4 represent: a combination in which R^1 is a methyl group, R^2 is a trifluoro-methyl group, and R^3 and R^4 are both fluorine atoms; or a combination in which R^1 and R^2 are both difluoromethyl groups, R^3 is a chlorine atom, and R^4 is a methanesulf-onyloxy group); and a plant disease control method comprising a step for applying effective amounts of the compound represented by formula (1), the compound represented by formula (2), and a compound represented by formula (3) onto plants or onto soil for cultivating the plants.

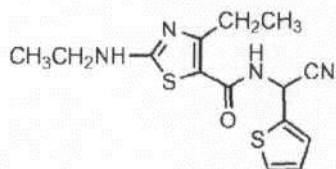

, (1)

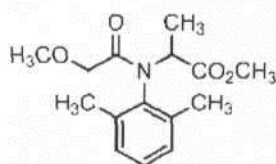

, (2)

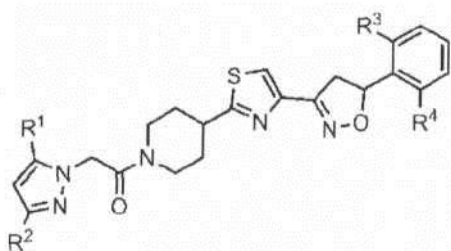

, (3)